

WELCOME HOME

THE WESTMONT AT SHORT PUMP™

RESIDENTIAL LIVING, ASSISTED LIVING, AND MEMORY CARE

At The Westmont at Short Pump, we redefine senior living.
Offering Residential Living, Assisted Living and Inspiritás Memory Care in spacious and tastefully decorated apartment styles to choose from.

APARTMENT-STYLE LIVING

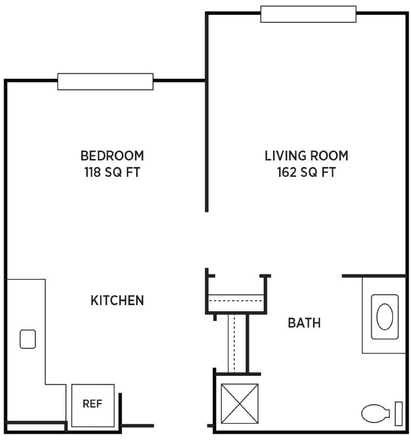

ONE BEDROOM

515 TO 580 SQUARE FEET

STARTING AT $6,028/MONTH



APARTMENT AMENITIES

SAFETY & ROOM FEATURES

- I2 Steel Construction-shelter in Place
- Generator for Individual Resident Apartments
- Fob Entry Front Door
- GPS Pendants for Resident Location
- Automatic Motion Lights in Bathroom
- Safely Secured Grab Bars, Toilet Paper Holder, Towel Rack & Hooks
- Attached Bench Seat in All Showers
- Windows with Panes, Insulation, & Ability to Clean from Outside
- Temperature Control System
- Vaulted Ceilings on Penthouse House Floor
- All Utilities including Phone, Cable & Wi-Fi
- Weekly Housekeeping including Bed Making
- Two-inch Faux Wood Blinds
- Upgraded Brushed Nickel Light Fixtures & Chandeliers
- Closets in Bedroom, Pantry, Linen & Broom

KITCHEN & BATHROOM FEATURES

- Wood Cabinets Made in Virginia
- Select Apartments' kitchens offer stove tops, ovens, dishwashers, full-size refrigerators, ice-makers, washers/dryers
- Ceiling Height Cabinets with Crown Molding
- Soft Closure Drawers
- One Locking Drawer in Bathroom
- Quartz Counter Tops
- Brushed Nickel Hardware & Faucets
- Kitchen Stainless Steel Sink
- Upgraded "Subway Tile" Back Splash
- Space Creating Barn Doors to Bathroom
- Tile Shower with Linear Drain
- Adjustable Stainless Steel Shower Head with Hand-held Option

APARTMENT GALLERY


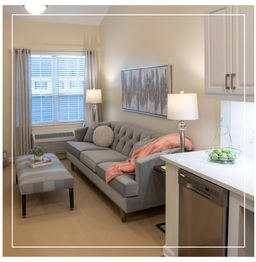





SCHEDULE A TOUR AT (804) 495-8880

14399 N GAYTON RD, GLEN ALLEN, VA 23059

A RETIREMENT UNLIMITED, INC. COMMUNITY • FRALIN & WALDRON FAMILY-OWNED & OPERATED ACROSS VIRGINIA FOR OVER 40 YEARS

WWW.RUI.NET/THE-WESTMONT-AT-SHORT-PUMP

Retirement Unlimited INCORPORATED